

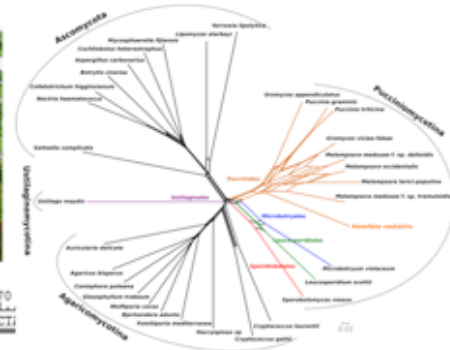

Understanding population dynamics and adaptive evolution in coffee fungal pathogens: genetic and genomic approaches

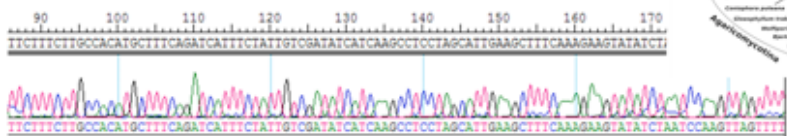

Sala de Actos
27 May 2015
2:30 PM

DORA BATISTA

“Computational Biology & Population Genomics”, Centro de Ecologia, Evolução e Alterações Ambientais (CE3C/FCUL), Centro de Investigação das Ferrugens do Cafeeiro do Instituto de Investigação Científica Tropical

